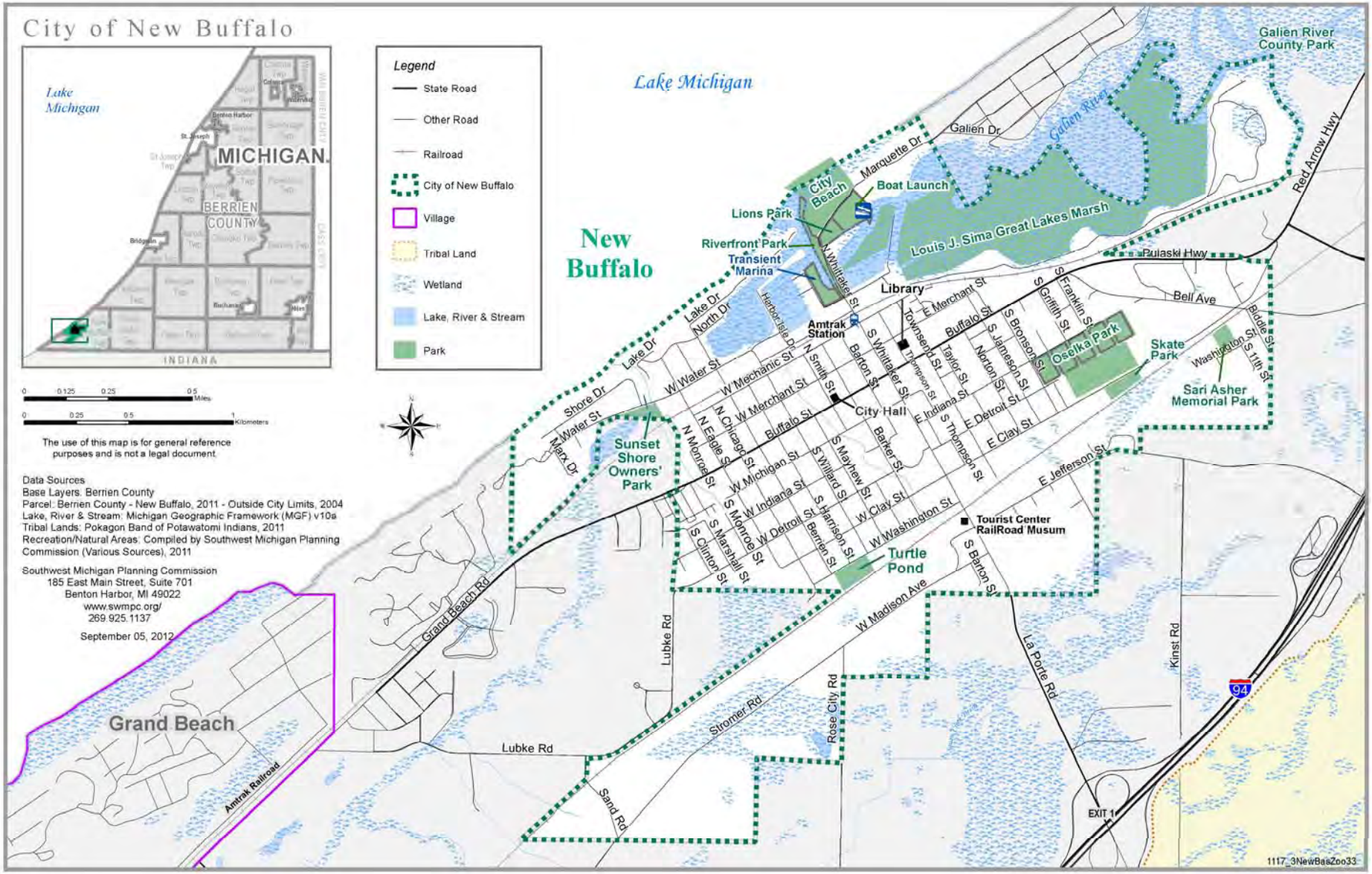City Parks, Recreation and Open Space Areas