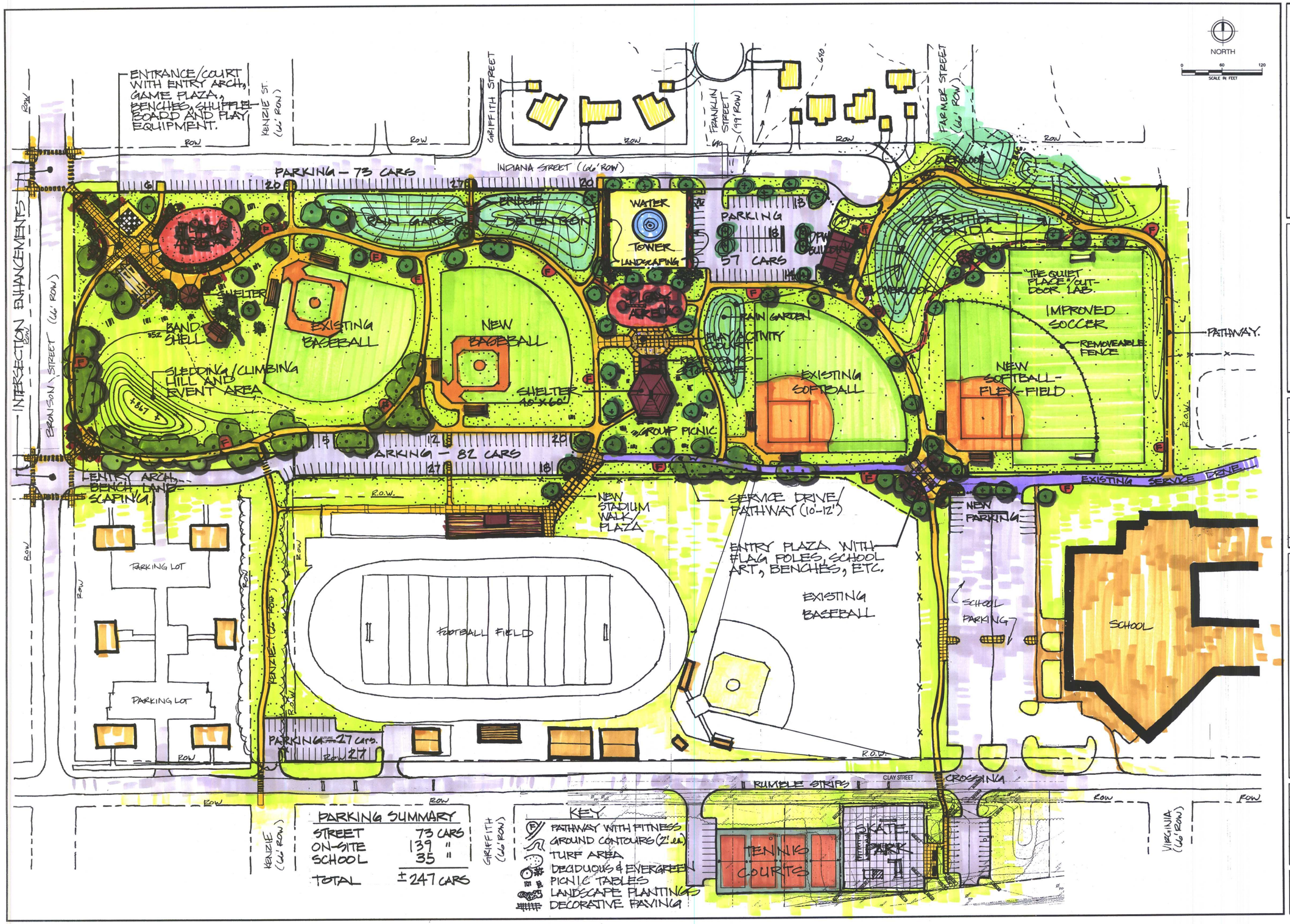

PARKING SUMMARY	
STREET	73 CARS
ON-SITE	139 "
SCHOOL	35 "
TOTAL	±247 CARS

KEY
- PATHWAY WITH FITNESS
- GROUND CONTOURS (2' int.)
- TURF AREA
- DECIDUOUS & EVERGREEN
- PICNIC TABLES
- LANDSCAPE PLANTINGS
- DECORATIVE PAVING

FLEIS & VANDENBRINK ENGINEERING, INC.
316 Morris Ave., Suite 230, Muskegon, MI 49440
Phone: (231) 722-1000 Fax: (231) 722-2260

NOT FOR CONSTRUCTION

No.	REVISIONS	BY	DATE

REVISED IN ACCORDANCE WITH CONSTRUCTION RECORDS

CITY OF NEW BUFFALO
NEW BUFFALO, BERRIEN COUNTY, MICHIGAN
OSELKA PARK

PRELIMINARY SITE CONCEPT

PROJECT MGR. HGW	DATE 051807
DRAWN BY TAN	DATE 051807
ENGINEER ?	DATE 051807
CAD FILE 35166_518	EDIT 051807
SCALE	1=1
DRAWING	1:1
PLOT SCALE	

PROJECT 35166

SHEET NO. 1